

A plat and field notes of a survey of the Middle Mission Lot situated in Section 3, Town 23, Range 19.

Commencing at a White Oak stake standing on the right bank of Duck Creek where the north boundary line of said lot intersects the same, for which the 1/4 stake in the center of the north-west 1/4 section 3 bears S 85° 40' west and crossing thence S 54° E along the north boundary for a 3100 link north-west stake in the corner of the farm near the left bank of Duck Creek, thence S 38° W along the east boundary line for a 670 link to a 45 oak stake thence N 75° W along the south for a 1070 link to the middle of the road.

In the name of the Father, and of
the Holy Ghost. Amen.

Let it be known, by these presents
that the Rev. Missionary Bishop of
Episcopal Church for this diocese, the
23rd of January, being the Festival
of St. John, in the year of our
Lord, one thousand eight hundred and
fifty-one, certain
of the said lands, containing about
the neighborhood of the Prot. Epis
Cathedral, County of Brown
Wisconsin, as a buying ground
the use and control
of the said lands and rectory man of Abbot
said land having been purchased
and set apart by the
said Bishop, and the said lands, is
and the said Parish being in union
with my jurisdiction in this diocese

Rec

DICTIONARY

228

228

228

228

Convert

29.1

24-5

2.12

Conv. 90

2

24.2

Page 400

PLATE NO. 1000



5.12

4

1.20

Martin Morgan & (1805-8
Neville Museum, G. B. (India

William Green
State Archeologist
608-262-3383

Harold Hansen
Univ. of Wisconsin

Parish Hall

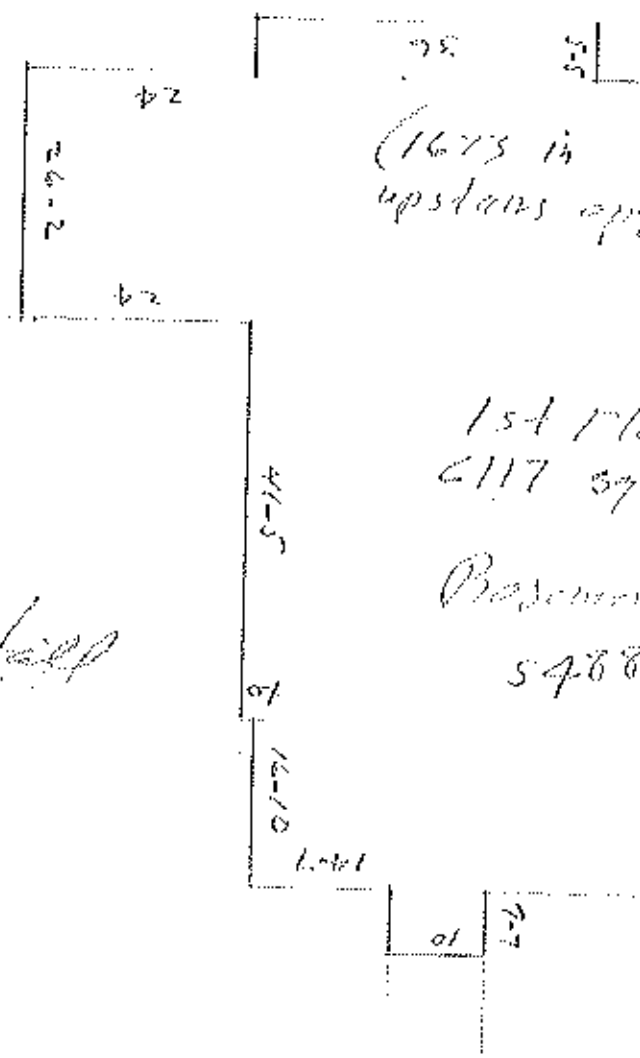

4-7

13-9

29-5

basement 1549 37 f.
1st fl. 1825 37 f.
2nd fl. 1549 37 f.

21-2

7-2

Porch

16-0

CONVENT

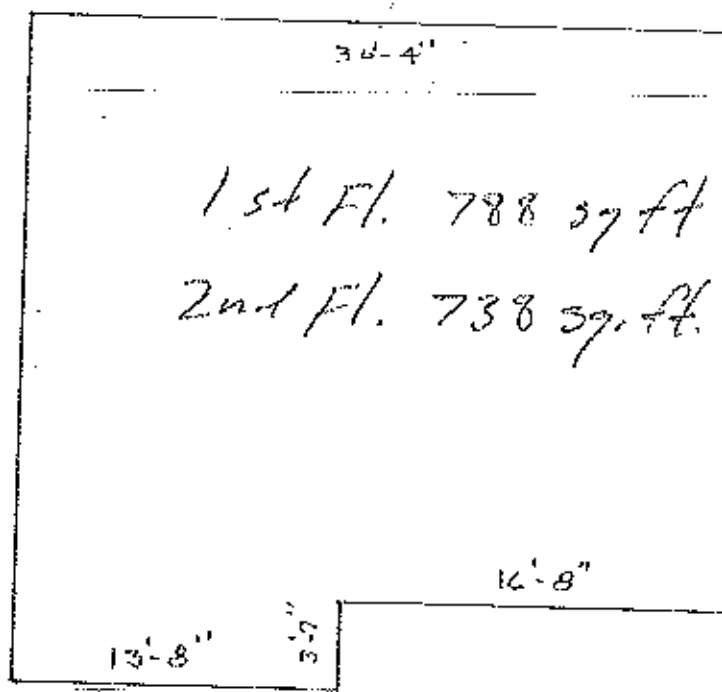

Rectory

